

SUB DIVISION PLAN, REGULARISING THE UNAUTHORISED CONSTRUCTION & ADDITIONAL CONSTRUCTIONS
 AT Pre. No. 1, RAJAGOPAL NAICKEN STREET, RATHINAMMAL LAYOUT,
 IN CORPORATION DIVISION 77, INT.S. No 45, BLOCK 11/PR/59 IN 109 PULIYUR VILLAGE,
 AMINJIKRAL, MADRAS-600 029, R.S. No 38, PAMASH No. 112

SCALE 1" = 8'0" (1:100)

Planning Permit No. A/ 617/92
APPROVED
 SUBJECT TO THE CONDITIONS IN
 THIS OFFICE LETTER.
 No. A/ 551/91
 FOR MEMBER SECRETARY
 MADRAS METROPOLITAN
 DEVELOPMENT AUTHORITY
 MADRAS - 600 008

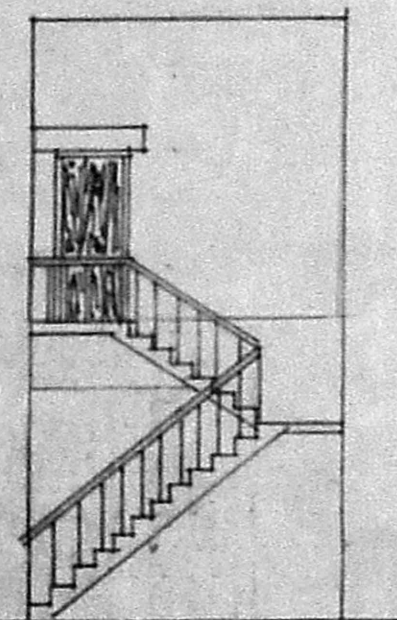

FRONT ELEVATION

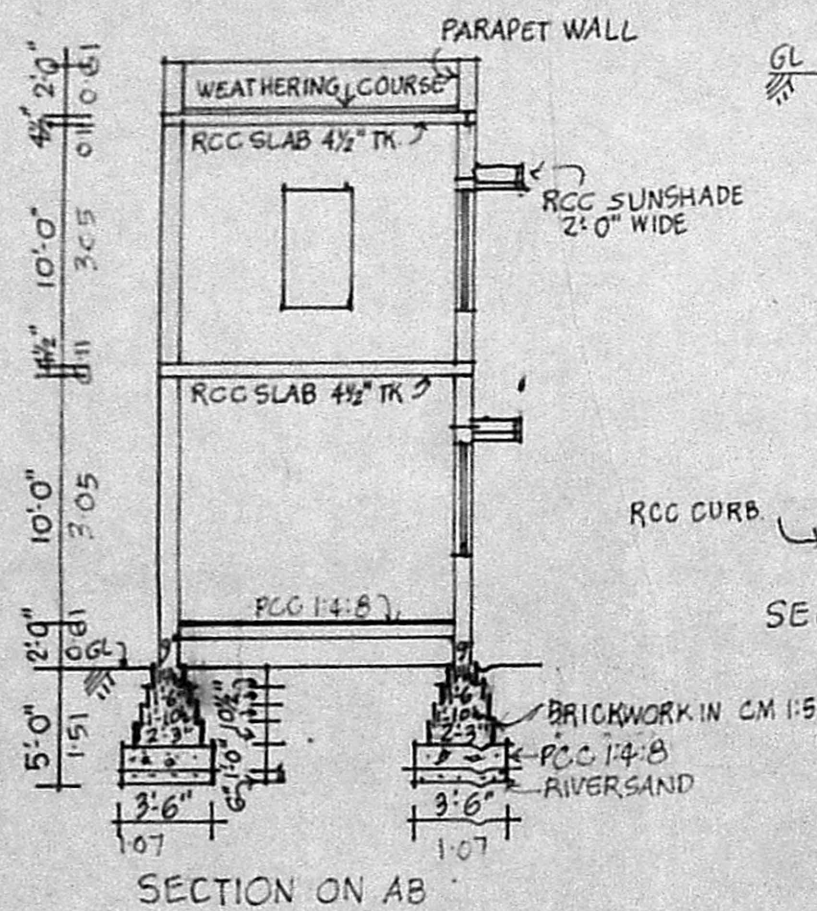

SECTION ON AB

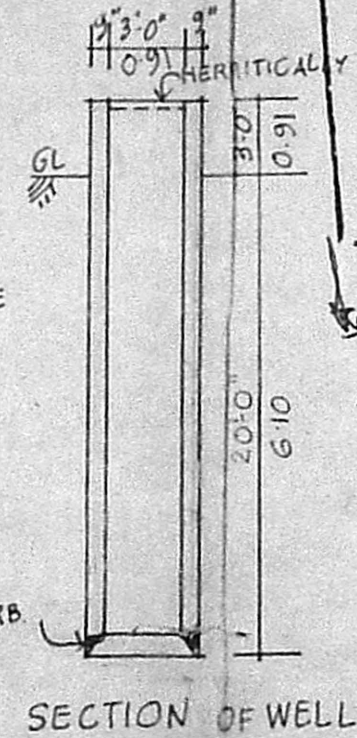

SECTION OF WELL

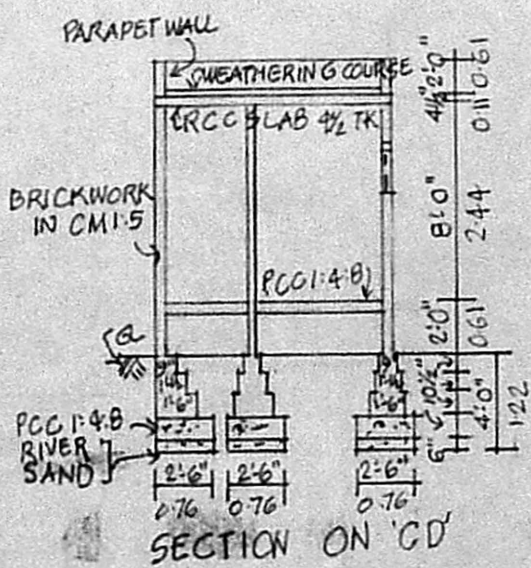

SECTION ON CD

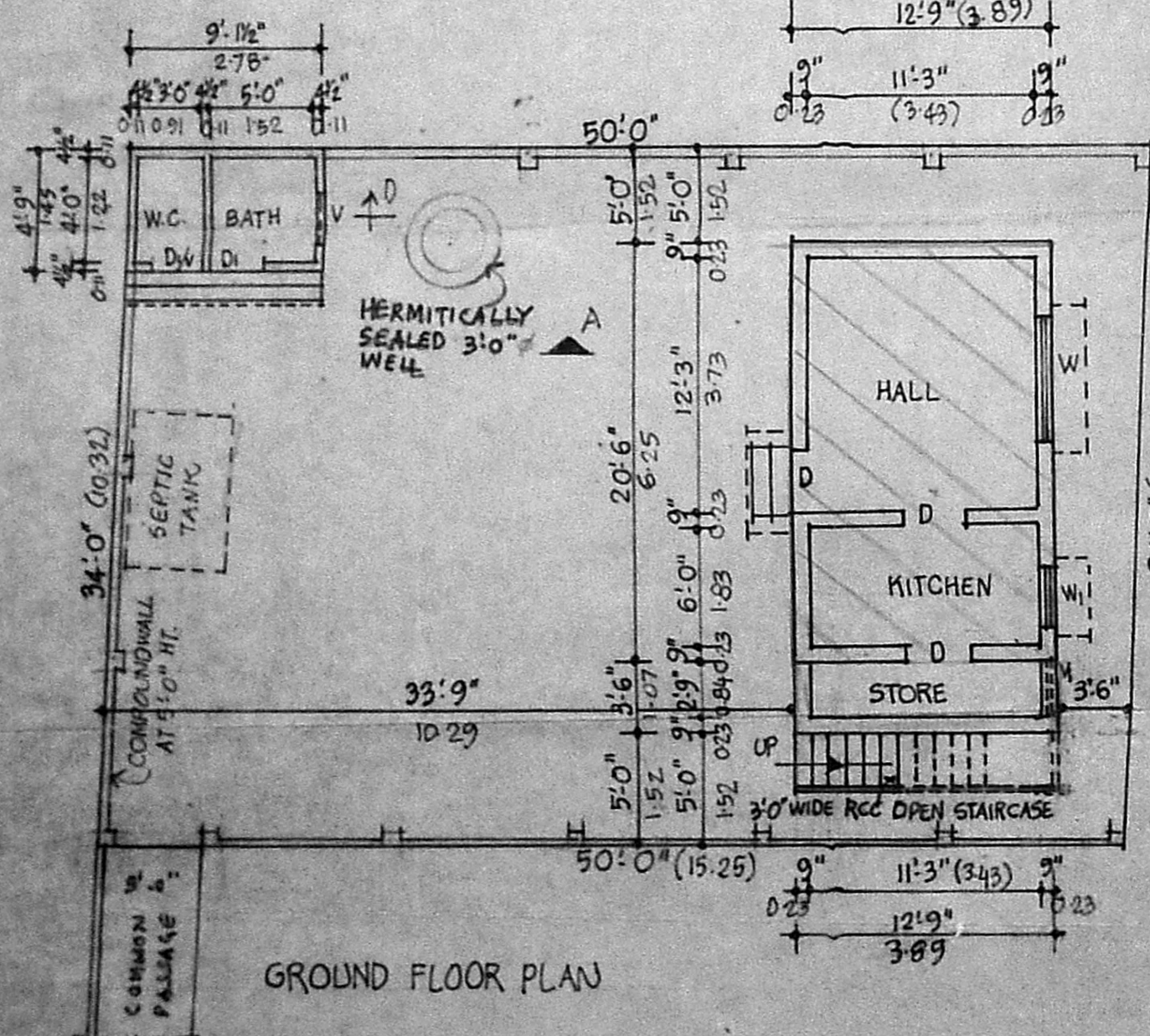

GROUND FLOOR PLAN

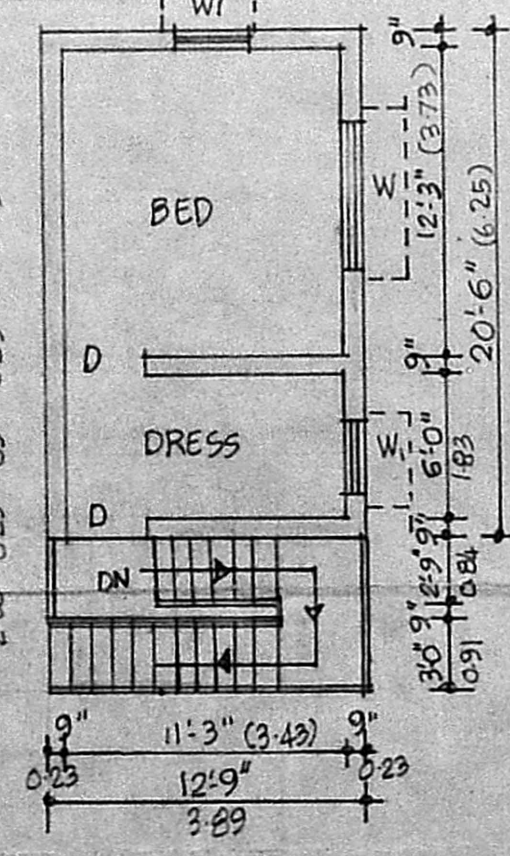

FIRST FLOOR PLAN

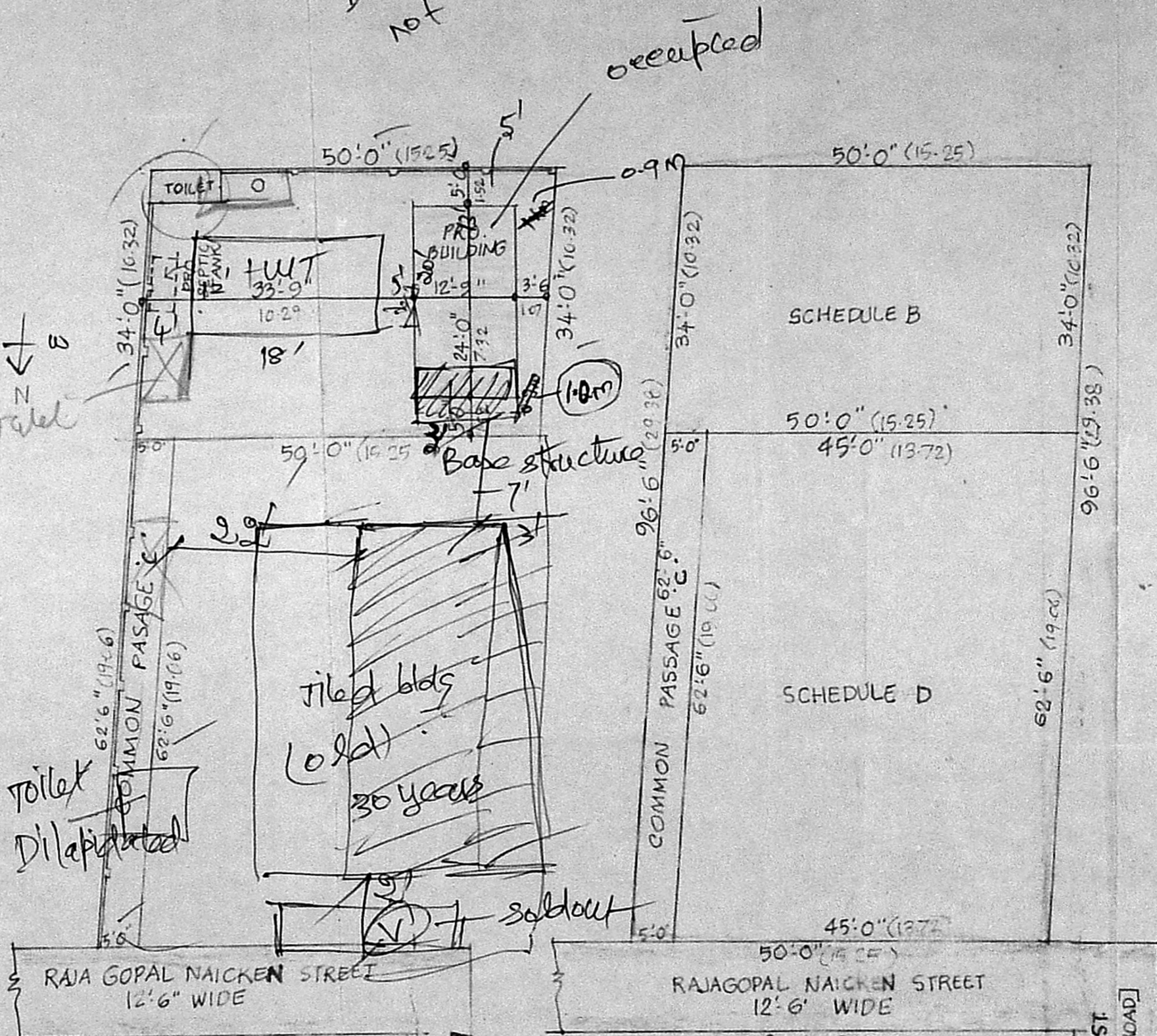

SITE PLAN & KEY PLAN
 SCALE: 1/16" = 1'0"

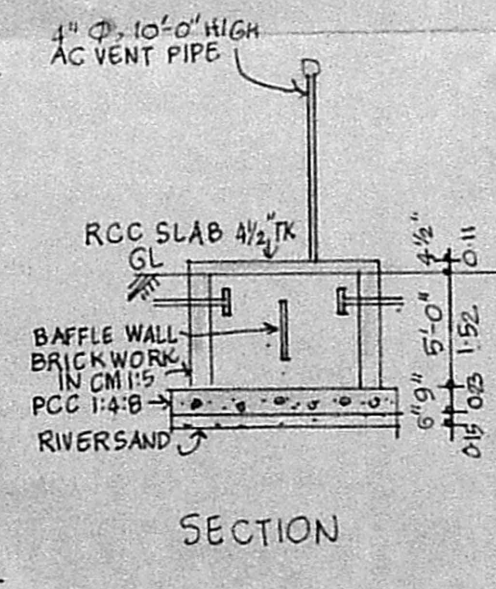

SECTION

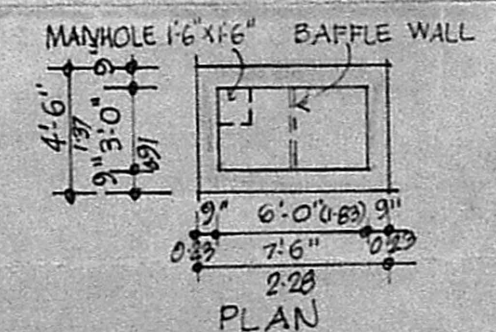

DETAILS OF SEPTIC TANK

unformed private road
 13' No 8 Plots
 boundaries not demarcated
 15 plots
 12-15-20/25

SCHEDULE A JOINERY		
D	DOOR	3'-0" x 7'-0" 0.91 x 2.13
D1	"	2'-0" x 7'-0" 0.76 x 2.13
D/W	DOOR CUM VENTILATOR	3'-0" x 4'-6" 0.76 x 1.59
W	WINDOW	1'-8" x 1'-3" 0.91 x 1.37
V	VENTILATOR	3'-0" x 4'-6" 0.91 x 0.61
V1	"	2'-6" x 2'-0" 0.76 x 0.61

SPECIFICATIONS
 BRICKWORK IN CM 1:5 USING STRETCH BRICKS
 RCC SLAB IN CC 1:2:4 4" THICK
 PLASTERING WALL IN CM 1:4, CEILING IN CM 1:3;
 WEATHERING COURSE WITH ONE COURSE OF PRESSED
 TILES OVER LIME CONCRETE
 WELL SEASONED WOOD FOR DOORS & WINDOWS

AREA STATEMENT

PLOT AREA	
GROUND FLR. AREA (REGULARISING)	241
GROUND FLR. AREA (PROPOSED)	87
FIRST FLR. AREA (PROPOSED)	241
TOTAL BUILT UP AREA	569

COLOR INDEX

REGULARISING WORK	
PROPOSAL	
ROAD	
BOUNDARY	

SUB DIVISION PLAN

SUB DIVISION PLAN		SET
TOTAL AREA OF THE PLOT	4825	
AREA OF SCHEDULE D	2812	
AREA OF SCHEDULE B	1700	
COMMON PASSAGE C	313	

D. De Doss

ER. M. RAGHAVAN, I.C.E., BE. ENG.
 CONSULTING ENGINEER
 LICENSED SURVEYOR CLASS I '32
 12-A, RLY. STATION ROAD,
 KORATTUR, MADRAS - 600 008.
 LICENSED SURVEYOR